

Summer Schedule 2009

Weekly's

For a no stress summer schedule • 5 lessons within 8 weeks

“Weekly’s” are a once a week painting date, that gives the participant an opportunity to paint over the summer with a schedule that has some wiggle room. Extra days and times have been built-in to cover vacations and varying time schedules. So if you need to break for a week or if you need to switch from morning to afternoon, no problem, you can fit your five lessons to meet the schedule that works best for you. And as always...drinks and snacks are provided.

- **Tuesdays • Acrylics for Beginners • Grades 1st thru 4th**

In 5 weeks your new artist will be introduced to gridding a canvas, laying in an under painting, blending colors and complete a painting ready to take home. All materials are provided. canvas boards, paints, brushes, and clean-up supplies. Limit: 4 per 1 1/2 hr. class. Tuition: \$125/\$20 per addition class

- **Tuesday's June 30 – August 18 • Available times: 10-11:30 a.m. or 3:30-5 p.m.**

- **Wednesdays • Oil Painting • Grades 4th thru 12th**

Limit: 4 per 2 hr. class. Pick 5 classes from the dates and times listed below to fit your summer schedule. Tuition: \$125/\$20 per additional class

- **Wednesday's July 1 – August 19 • Available times: 10-12 or 1-3 or 4-6 p.m.**

- **Evenings for Adults • Oil or Acrylics • Wednesday or Friday Evening**

A two hour lesson with a 3 hour time slot – so you are never running late. Only one class time available; 6-9 p.m. on two nights; Wednesday or Friday evenings. Limit: 4 per 2 hr. class. Tuition: \$125 / \$20 per additional class

- **Wednesday or Friday evening from July 1 – August 21 • One class time 6-9 p.m**

Tuition: \$125 for 5 classes. Addition classes \$20 each. VISA/MC/AMEX/DISC/CHECK

ART CAMP

Middle School ~ Jr. High ~ High School Students

Black & White and Two Colors AND Currier Art Museum Field Trip

Art 101's third year with this session. Explore Black and White and learn to mix and apply shades of gray. (This is a wonderful skill to work on in painting and can be applied in other art mediums.)

We will learn to paint, mix color, stretch canvas and prepare a frame for a gallery wrap (*painted on sides so it hangs without a frame.*) Learn how to professionally fit a painting for hanging, draw and critique. At the end of the week your artist will bring home a wonderful painting ready to hang.

continued on next page...

Art Camp... Middle School ~ Jr. High ~ High School Students... *continued*

Currier Museum of Art

On Wednesday we will be spending the afternoon at the Currier Museum of Art in Manchester. Plan for a visit to the museum gift shop, as well as lunch at the museum's Winter Garden Cafe, and come prepared with a little extra spending money. Field trip details with permission slip will be handed out well in advance.

ALL MATERIALS ARE INCLUDED in the \$300 tuition fee.
28x28 or 24x36 stretcher bars; canvas; paints; gesso and brushes

REGISTRATION FORM WITH A \$50 NON REFUNDABLE DEPOSIT DUE JUNE 1ST 2009.

Students 5th - 8th Grade: 1 week M-F July 13 -17 / Tuition Balance \$250 Due July 1, 2009

Students 9th - 12th Grade: 1 week M-F Aug 3 - 7 / Tuition Balance \$250 Due July 20,2009

Time: 9 to 3 p.m.

Limit: 5 students per session

TUITION: \$300

VISA/MC/AMEX/DISC/CHECK

All Day Field Trip: The Museum of Fine Art, Boston

Titian ~ Tintoretto ~ Veronese

RIVALS IN RENAISSANCE VENICE

"THE AGE OF ENLIGHTENMENT"

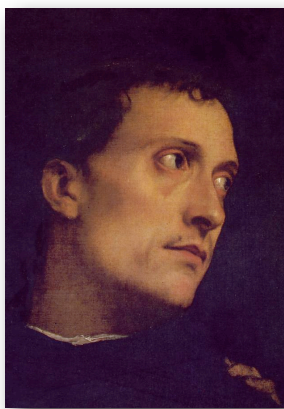

All Day at the Museum and tickets/audio guide to this Special Exhibit for grades 8th thru 12th.

Thursday, July 23rd (Leaving at 9 a.m. – returning approx. 6 p.m.)

Limited to 6 participants. Permission Slips required. **Deadline to Register: Sunday, June 7th.**

Costs: \$45 per person. Additional: Lunch at the Cafe \$10 & a visit to the Museum Gift shop.

Because tickets will need to be ordered in advance for this exhibit, registration is non-refundable.

(If for some reason you need to cancel, I will do my best to find someone to take their place, and refund your money)

Fall Classes 2009/2010

Beginning September 14th till May 2010 culminating in the first Sunday in June with the Annual Art Exhibit.
Classes follow the Bedford School District schedule of Holidays, snow days and Vacation Breaks.

Art 101 offers to the student...

- Thoughtful 2 hour session • Small class size - max 4 per class
- All supplies conveniently purchased at studio • Space for students painting gear to be stored
- 8 make-up opportunities available throughout the school year • An instructor with over 30 years painting experience • Studio website • 5th Annual Student Art Exhibit June 2010

Elementary School Acrylics • Grades 1st thru 3rd

Tuesdays – for an 1 1/2 hr Lesson • 4-5:30p.m. • This class has two sessions, 12 weeks each.
Session 1: September 8th – November 24th Session 2: January 12th – April 6
All Supplies Included / Tuition for each Session: \$300 / Monthly Payments Available

School Age Students Oil Painting • Grades 4th thru 12th

Time: 4-6 p.m. Choose the day of the week for the term.
Monday • Wednesday • Thursday • Friday • or Saturdays from 10-12 p.m.
ANNUAL TUITION: \$825 / Monthly Payments Available
Bi-Annual Payment paid in 2 installments;
• 1st payment - September \$450 due before first day of class
• 2nd payment - January \$375 due after holiday break

ART SUPPLIES: For your convenience, Art 101 will carry all materials needed and can be purchased through the studio. The payee will be billed via email when \$50 is reached or biannually. Or you can have a list to buy them on your own.

Make-Up Policy: All make-up lessons are on the 2nd Saturday of each month in the morning from 12-2pm. There are no discounts on tuition for missed classes. Any cancellations due to weather will be made up throughout the school year.

MONTHLY PAYMENTS: For all classes, parent will be billed via e-mail \$100 plus any supplies on the 15th and payable by the 30th of each month Sept thru May according to the class dates.

Student withdrawal : 30 day notice

Adult • Class available in 12 “drop-in” sessions. Sessions run in 15 week cycles. This works best with mom schedules... snow days... sick days... etc. Enjoy a 2 hr class with 3 hr window so you are never running late.

Wednesday Mornings at 9 -12 p.m. / September 2th – December 16th

Friday Nights at 6 -9 p.m. / September 4th – December 18th

TUITION: \$300 Paid in full at the beginning of the session /monthly payments available/please see above

ART SUPPLIES: For your convenience, can be purchased through the studio or you can have a list and buy them on your own.

CLASS SCHEDULE 2009/2010

ART 101

JILL GREENWOOD ~ INSTRUCTOR
7 CARDINAL COURT, BEDFORD, N.H. 03110

603-472-3712 www.jill101.com

ARTIST REGISTRATION FORM
PLEASE PRINT OUT AND FILL IN INFORMATION

NAME OF CLASS _____

DAY CHOSEN: MONDAY TUESDAY WEDNESDAY THURSDAY FRIDAY SATURDAY

(please call first to make sure the class day you want is available)

ARTIST NAME _____

ADDRESS _____

HOME PHONE _____

MOM CELL _____ DAD CELL _____

PARENTS E-MAIL _____

SNACKS ARE SERVED AT EVERY LESSON. DOES YOUR CHILD HAVE ANY FOOD ALLERGIES?

YES___ NO___ IF YES, WHAT SHOULD BE

AVOIDED _____.

PARENTS SIGNATURE: _____

DATE: _____

Please choose which payment plan works best for you

___ Bi Annual/ Sept/January Payment /supply billed at \$50/oil

___ Monthly w/supply Payment /oil

___ Monthly /Acrylics

___ Pay in Full

VISA/MC/AMEX/DISC/CHECK

